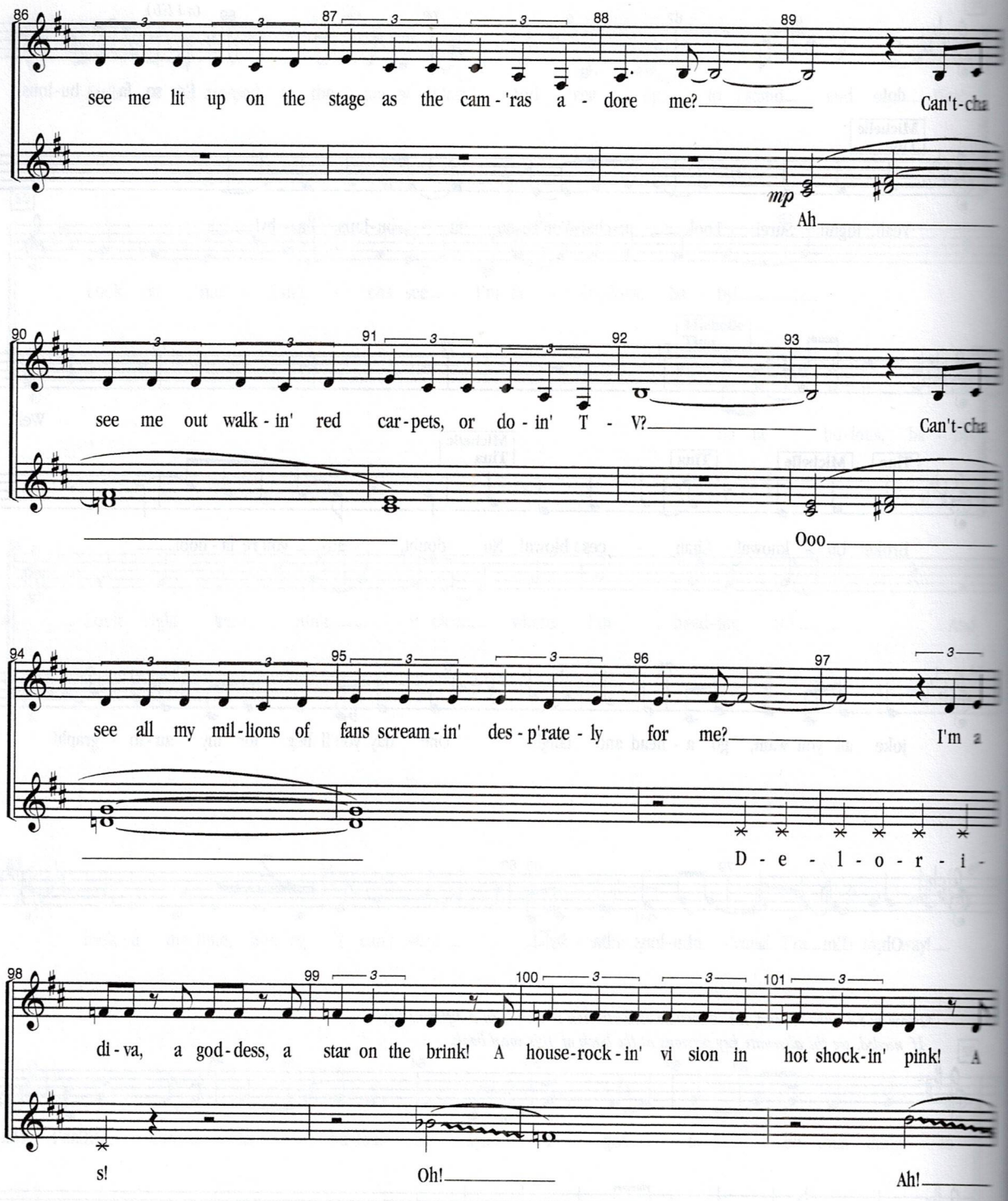

#2 – *Fabulous, Baby!*

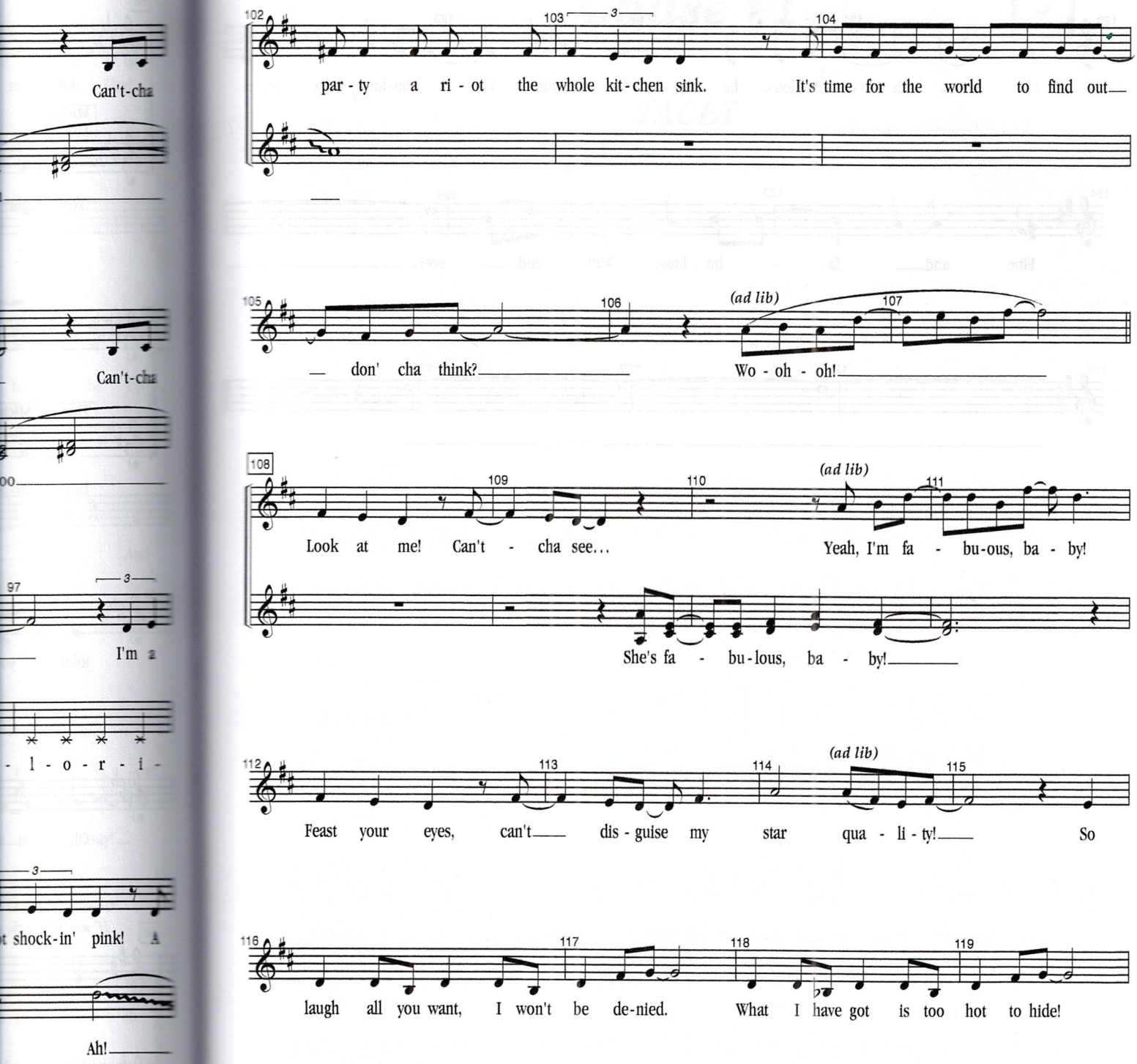

#2 — Fabulous, Baby!

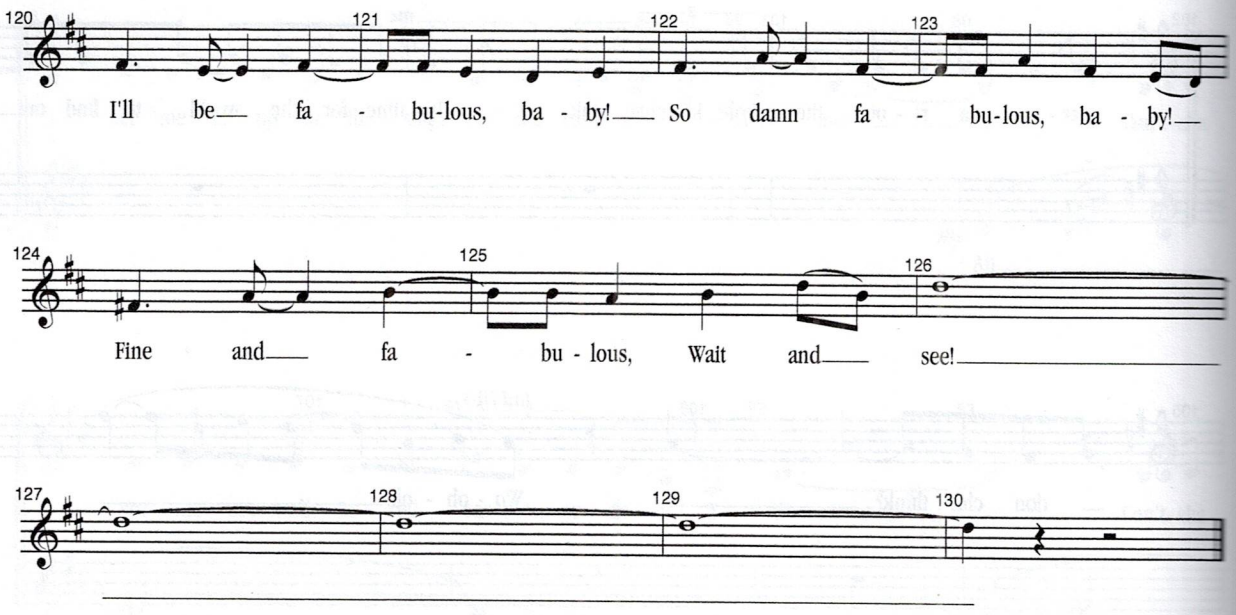

#2 – *Fabulous, Baby!*

Deloris

Sister Act

17

Gently and simply ♩=ca.56

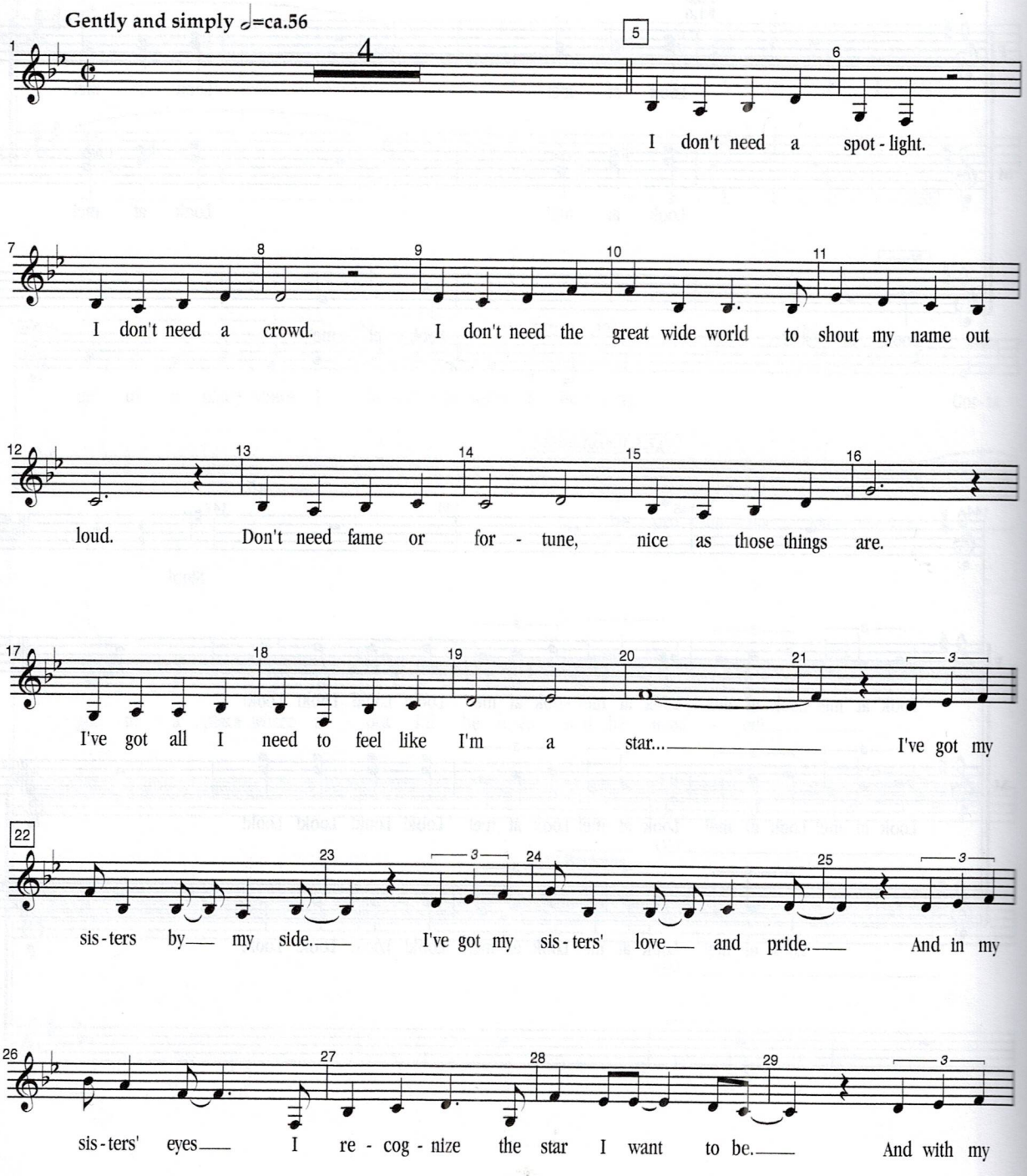

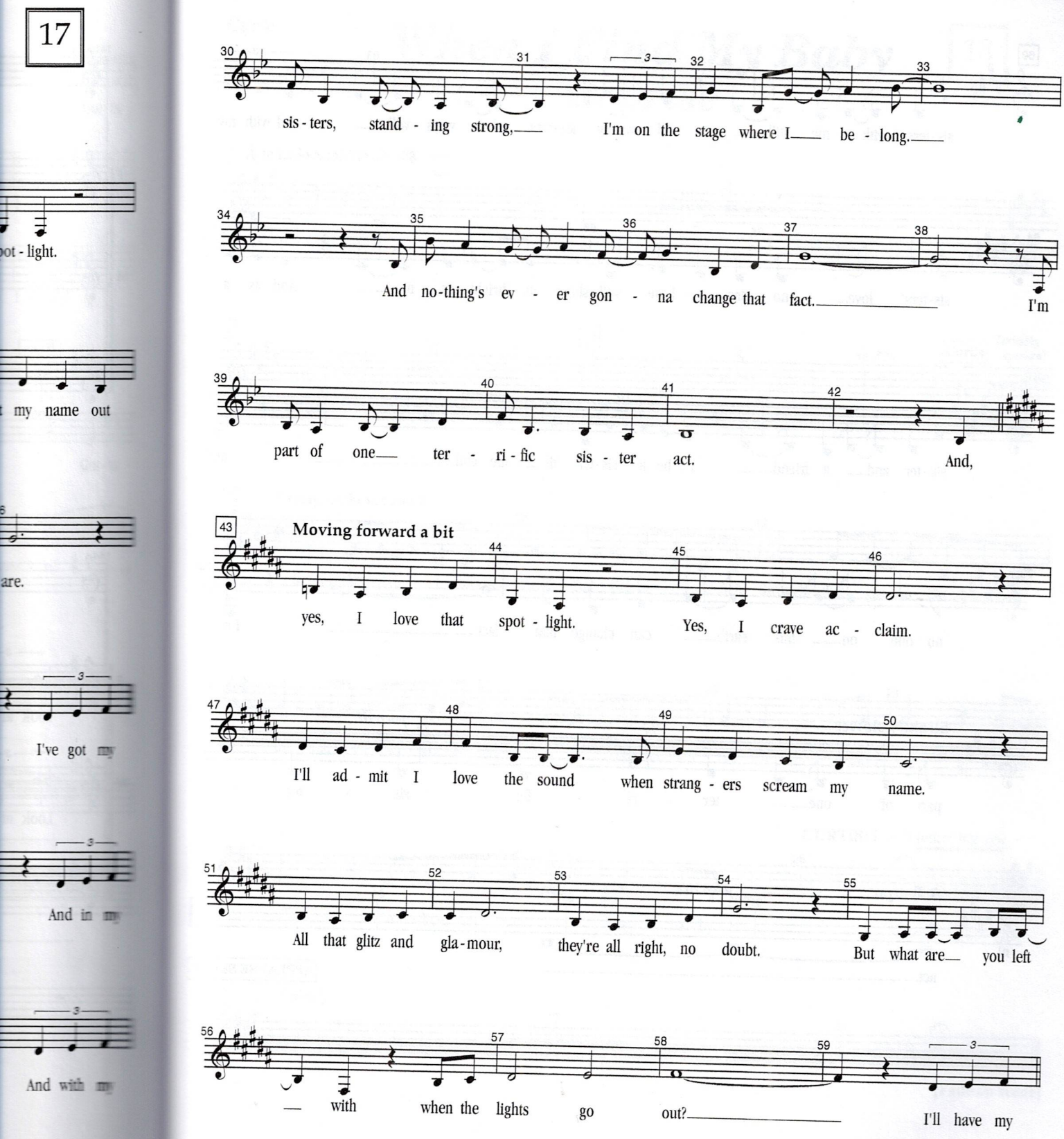
17
sis - ters, stand - ing strong, I'm on the stage where I be - long.
And no-thing's ev - er gon - na change that fact. I'm
part of one ter - ri - fic sis - ter act. And,
43
Moving forward a bit
yes, I love that spot - light. Yes, I crave ac - claim.
I'll ad - mit I love the sound when strang - ers scream my name.
All that glitz and gla-mour, they're all right, no doubt. But what are you left
— with when the lights go out? I'll have my

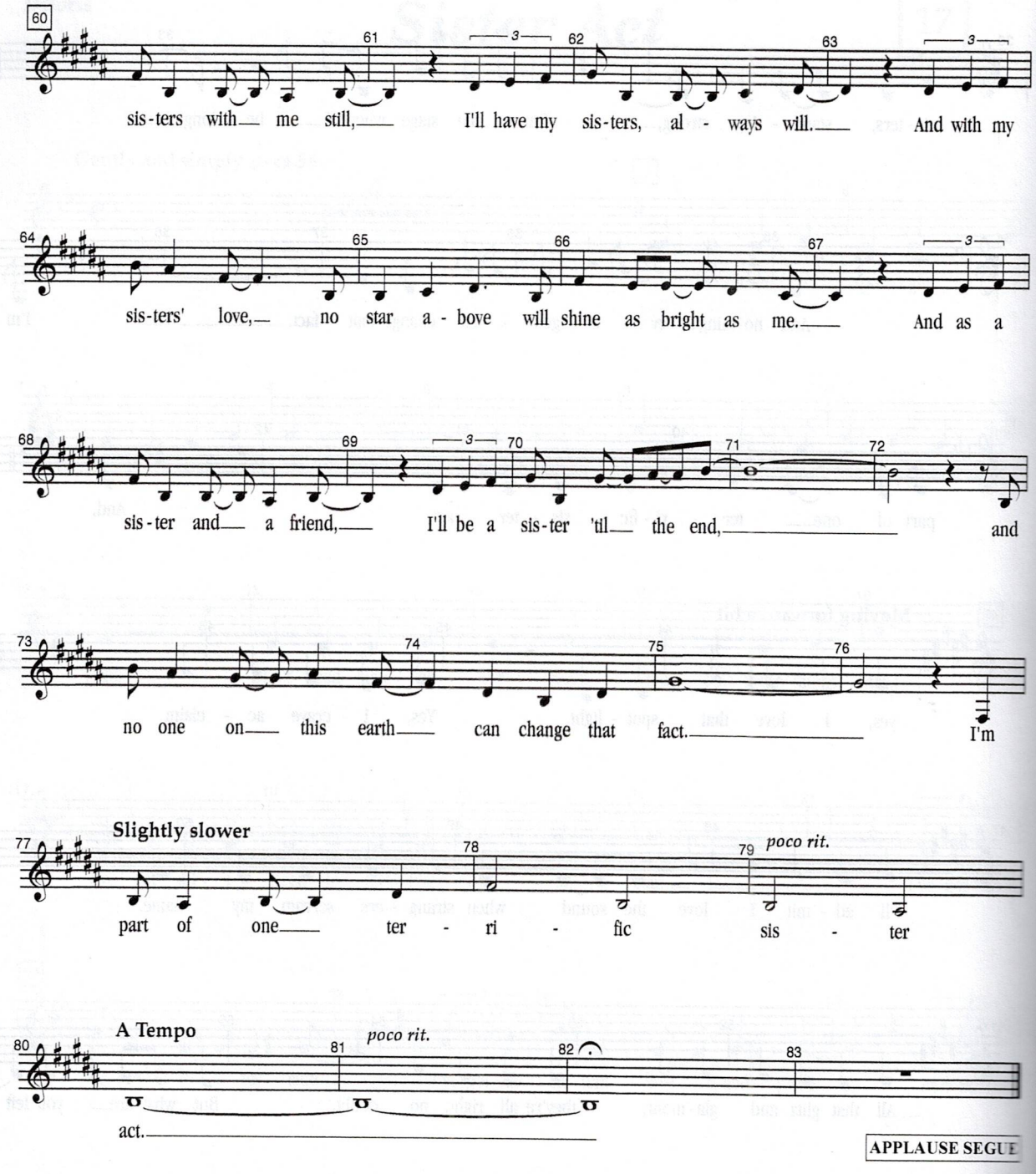
60
sis-ters with me still, I'll have my sis-ters, al - ways will. And with my
sis-ters' love, no star a - bove will shine as bright as me. And as a
sis-ter and a friend, I'll be a sis-ter 'til the end, and
no one on this earth can change that fact. I'm
Slightly slower
poco rit.
part of one ter - ri - fic sis - ter
A Tempo
poco rit.
act.
APPLAUSE SEGUE